Rwanda Status of Global Evangelization

★ CAPITAL

• Cities >= 50,000 people

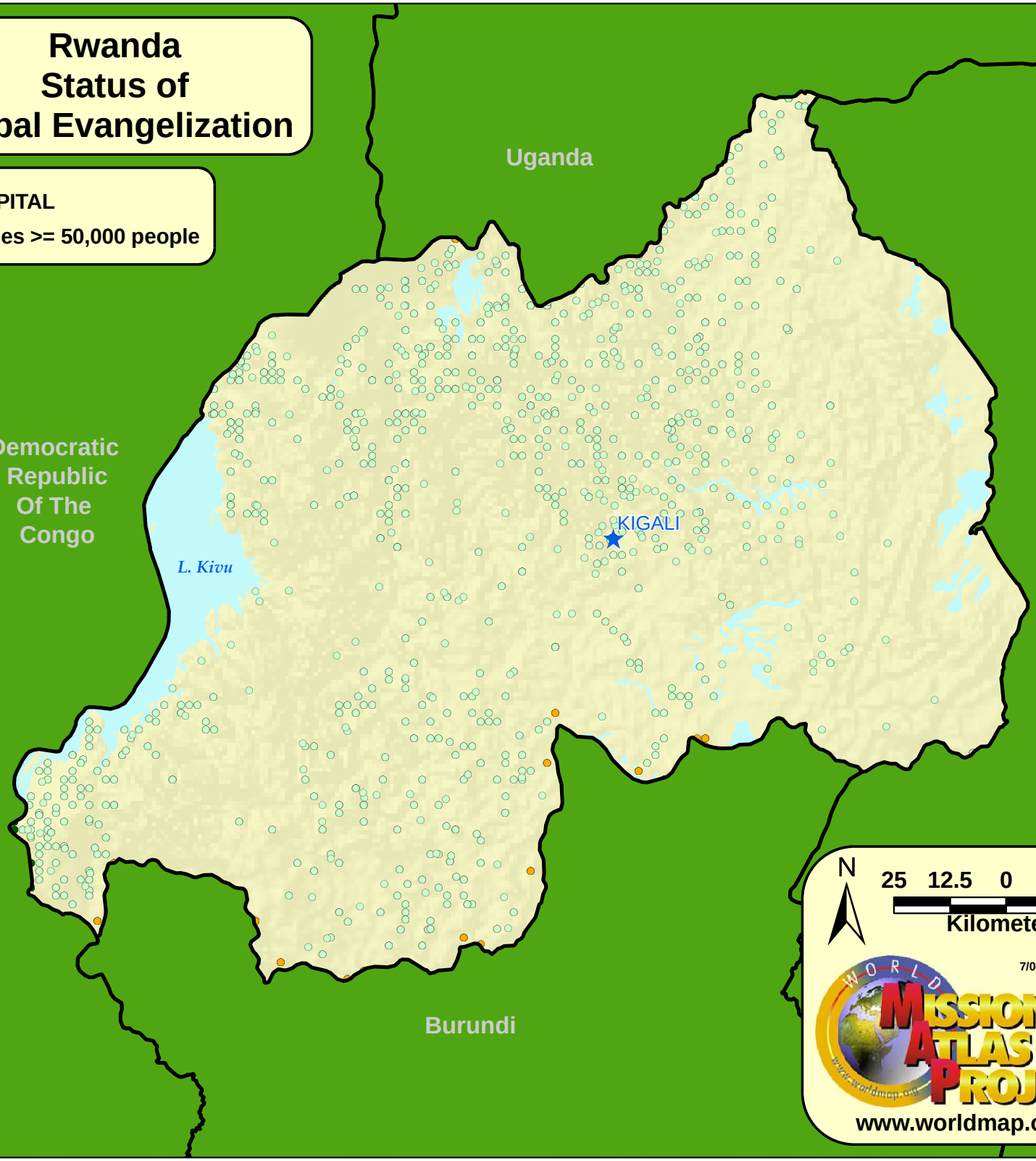

Cities, Towns and Villages

- **0 -** No known evangelical Christians, churches, or materials.
- **1 -** Less than 2% Evangelical. No active church planting.*
- **2 -** Less than 2% Evangelical. Initial church planting.*
- **3 -** Less than 2% Evangelical. Widespead church planting.*
- **4 -** Greater than 2% Evangelical.
- **5 -** Greater than 5% Evangelical.
- **6 -** Greater than 10% Evangelical.
- **7 -** Unknown

The status of each place is determined by the language associated with it.

** church planting within the past 2 years*

Source: www.peoplegroups.org

N

25 12.5 0 25

Kilometers

7/05

WORLD MISSIONS ATLAS PROJECT

www.worldmap.org