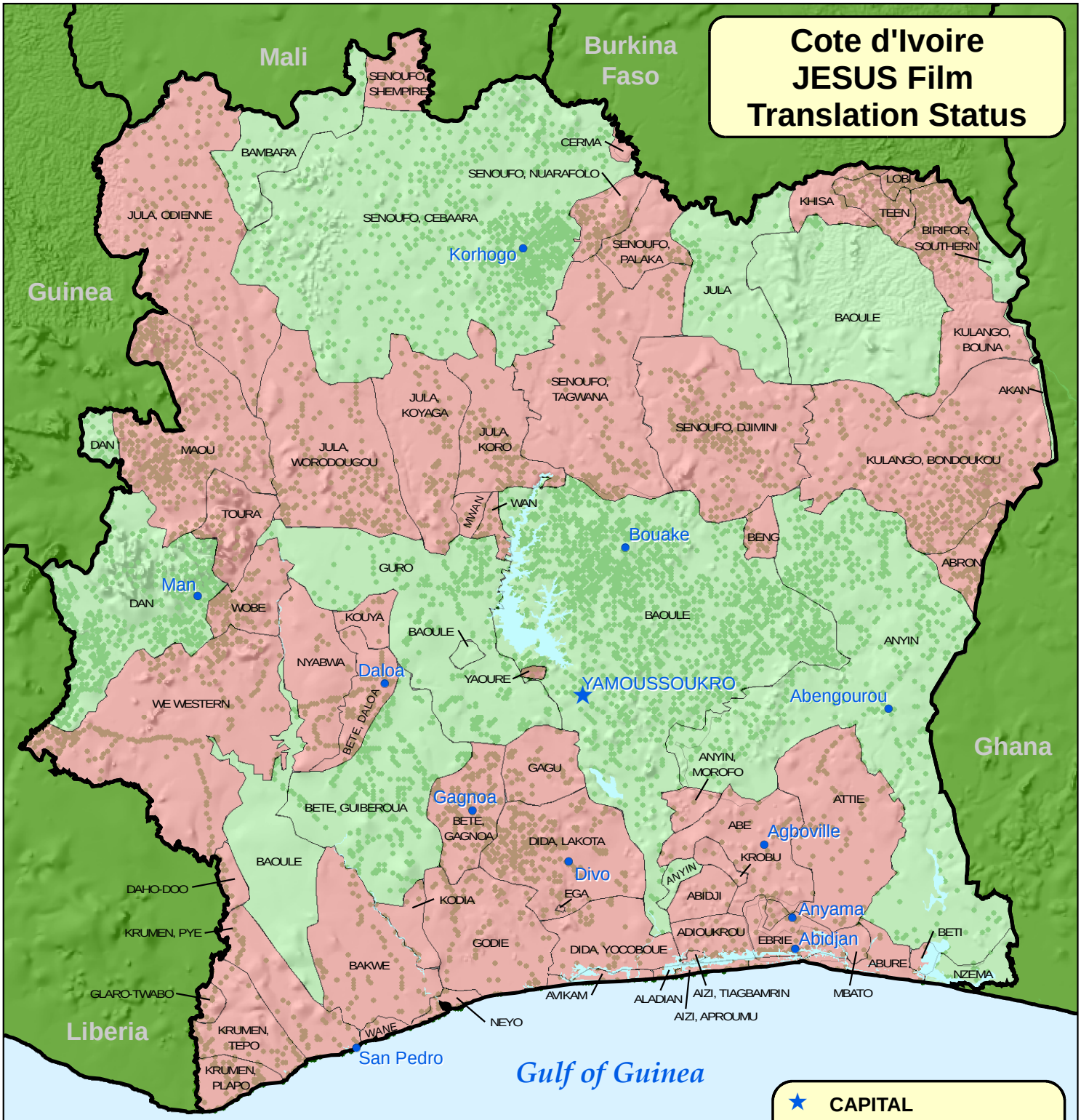Cote d'Ivoire JESUS Film Translation Status